Sunday 23, Cycle C

VI f

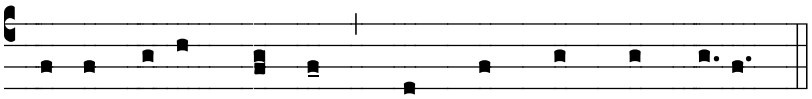

In every age, O Lord, you have been our refuge.

Sunday 24, Cycle C

VII a

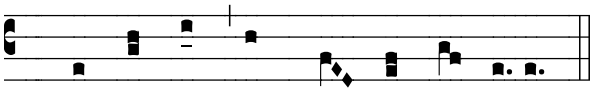

I will rise and go to my father.

Sunday 25, Cycle C

VII c

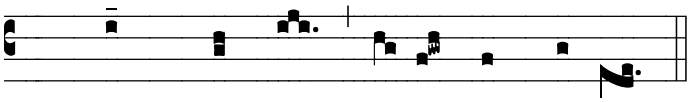

Praise the Lord who lifts up the poor.

Sunday 26, Cycle C

IV

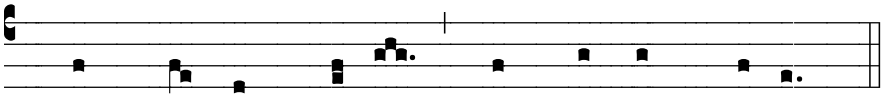

Praise the Lord, my soul! Praise the Lord, my soul!

Sunday 27, Cycle C

IV e

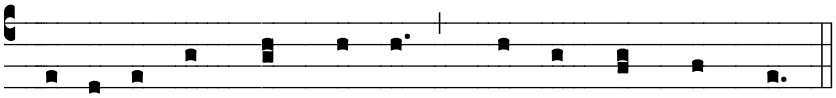

If today you hear his voice, harden not your hearts.

Copyright © 2007, Jeffrey R. Keyes, C.PP.S., St. Edward Catholic Church

Sunday 28, Cycle C

III g

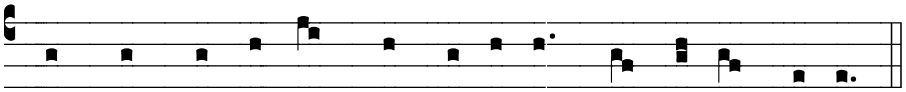

The Lord has revealed to the nations his saving power.

Sunday 29, Cycle C

I f

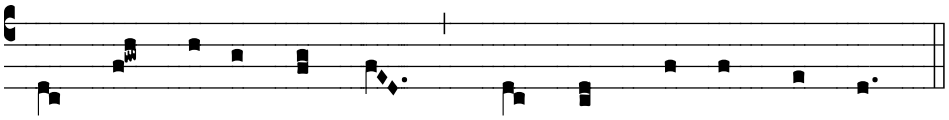

Our help is from the Lord, who made heaven and earth.

For October 21, the Solemnity of St. Gaspar del Bufalo, Priest and Apostle of the Precious Blood

II D

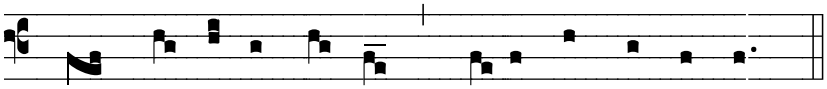

Your salvation, O Lord, is for all the peoples

or

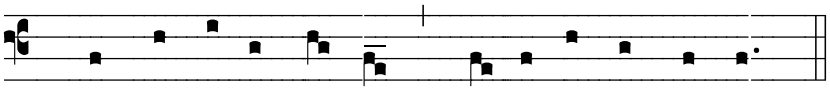

Your salvation, O Lord, is for all the peoples

Copyright © 2007, Jeffrey R. Keyes, C.PP.S., St. Edward Catholic Church